



5th Annual Therapist Symposium

Management of Rheumatoid Arthritis



Date: 16 March 2012
Time: 08:45 – 17:00
Venue: H702, 7/F, Block H, Princess Margaret Hospital

EARLY BIRD
 09/03/2012



INVITED SPEAKERS

Dr. P.C. HO

Department of Orthopaedics & Traumatology, Prince of Wales Hospital

Dr. P.T. CHAN

Department of Orthopaedics & Traumatology, Tuen Mun Hospital

Dr. Mason C.P. LEUNG

Department of Rehabilitation Sciences, Hong Kong Polytechnic University

Dr. M.H. LEUNG

Department of Medicine, Queen Elizabeth Hospital

Dr. Julia P.S. CHAN

Department of Medicine, Queen Elizabeth Hospital

Mr. Thomas H. CHEUNG

Occupational Therapy Department, Pamela Youde Nethersole Eastern Hospital

Ms. Teresa W.M. LI

Occupational Therapy Department, David Trench Rehabilitation Centre



OVERSEAS SPEAKER

Dr. Jo ADAMS

School of Health Sciences, University of Southampton

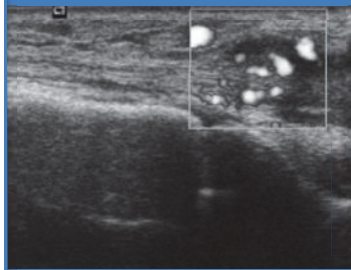

SPECIAL FOCUS

- 👉 Pathomechanics of Arthritic Hand
- 👉 Operative Treatment of Rheumatoid Hand
- 👉 Post-operative Management of RA wrist
- 👉 New and Expensive Biologic Agents for RA - for Who and When
- 👉 Musculoskeletal ultrasound in Rheumatoid Arthritis
- 👉 Acupuncture for RA
- 👉 Occupational Therapy in Management of RA hand- Local practice & application of RA working splints

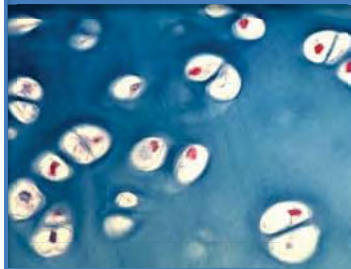

SPONSORED BY



Health Link

保利安公司
Health Care & Co.
 wholly owned subsidiary of Humana Medical Ltd

SUPPORTING ORGANIZATION



Enquiry: Ms. Chloe Lam

Tel: 2468-5232

Email: info@hksht.org

Please visit the website: <http://www.hksht.org> for further information



5th Annual Therapist Symposium

Management of Rheumatoid Arthritis



Dr. Jo ADAMS has worked as an occupational therapist in clinical and management roles before joining the School of Health Professions and Rehabilitation Sciences of University of Southampton in 1995.

Dr. Jo's MSc was within Health and Social policy and her doctoral studies focused around the measurement of hand function in early rheumatoid arthritis (RA) and examining the clinical effectiveness of static hand splinting in RA.

Dr. Jo is a member of the National Association of Rheumatology Occupational Therapists; the British Association of Hand Therapists and the British Health Professionals in Rheumatology. She has an honorary position with the Arthritis Research Council, working on the Education Strategy Group and the Publications Working party as well the Allied Health Professions Committee. She has contributed to national policy guidelines with the Arthritis Research Musculoskeletal Alliance and contributed towards electronic fact sheets for the National Library for Health.

In this symposium, Dr. Jo will share her extensive experience in the management of rheumatoid arthritis. The topic are **“Conservative therapy for Rheumatoid arthritis – current practice”** and **“A meta-analysis of the effectiveness of PIPJ implant”**.

SPONSORED BY



Health Link

保利安公司
Health Care & Co.
wholly owned subsidiary of Humana Medical Ltd

SUPPORTING ORGANIZATION



Enquiry: Ms. Chloe Lam

Tel: 2468-5232

Email: info@hksht.org

Please visit the website: <http://www.hksht.org> for further information

5th Annual Therapist Symposium on March 16, 2012

Management of Rheumatoid Arthritis

H702, 7/F, Block H, Princess Margaret Hospital

0845-0900	Registration	
0900-0915	Opening speech, Photos Souvenirs presentation	Dr Alexander K.Y. CHOI President, Hong Kong Society for Surgery of the Hand
0915-0945	Pathomechanics of Arthritic Hand	Dr P.C. HO Department of Orthopaedics & Traumatology, Prince of Wales Hospital
0945-1015	Operative Treatment of Rheumatoid Hand	Dr P.T. CHAN Department of Orthopaedics & Traumatology, Tuen Mun Hospital
1015-1025	Q&A	
1025-1055	Tea	
1055-1125	A Meta-analysis of the effectiveness of PIPJ implant	Dr Jo ADAMS School of Health Sciences, University of Southampton
1125-1155	Post-operative Management of RA wrist	Ms Teresa W. M. LI Occupational Therapy Department, David Trench Rehabilitation Centre
1155-1205	Q&A	
1205-1330	Lunch	
1330-1400	Conservative therapy for Rheumatoid arthritis – current practice	Dr Jo ADAMS School of Health Sciences, University of Southampton
1400-1430	Acupuncture for RA	Dr Mason C. P. LEUNG Department of Rehabilitation Sciences Hong Kong Polytechnic University
1430-1510	Occupational Therapy in Management of RA hand- Local practice & application of RA working splints	Mr Thomas H. CHEUNG Occupational Therapy Department, Pamela Youde Nethersole Eastern Hospital
1510-1520	Q & A	
1520-1550	Tea / 5th HKSHT AGM	Ms Chloe LAM
1550-1620	New and Expensive Biologic Agents for RA - for Who and When	Dr M. H. LEUNG Department of Medicine, Queen Elizabeth Hospital
1620-1650	Musculoskeletal ultrasound in rheumatoid arthritis	Dr Julia P. S. CHAN Department of Medicine, Queen Elizabeth Hospital
1650-1700	Q & A	



Hong Kong Society For Hand Therapy

5th Annual Therapist Symposium (16th March 2012):

“Management of Rheumatoid Arthritis”

Name: Professor/Doctor/Mr/Ms[#] _____ Non-Member*
 Member* (Membership No: _____)

([#] Delete those inappropriate) (Surname first) (In Block Letters Please)

Profession : Doctor Occupational Therapist Nurse
 Physiotherapist Prosthetist & Orthotist Others _____

Position: _____ Institution: _____

Correspondence Address: _____

Telephone No. : _____

E-mail Address: _____ Fax No : _____

Annual Symposium (March 16 th , 2012)		HKSH	HKSSH	Student (Undergraduate students only)	Overseas participants
*Member	Early bird registration (February 29 th , 2012)	<input type="checkbox"/> HK\$400	<input type="checkbox"/> HK\$400	<input type="checkbox"/> HK\$200	<input type="checkbox"/> US\$80
	After early bird registration	<input type="checkbox"/> HK\$500	<input type="checkbox"/> HK\$500	<input type="checkbox"/> HK\$300	<input type="checkbox"/> US\$100
*Non-member	Early bird registration (February 29 th , 2012)	<input type="checkbox"/> HK\$650	<input type="checkbox"/> HK\$650	<input type="checkbox"/> HK\$350	<input type="checkbox"/> US\$110
	After early bird registration	<input type="checkbox"/> HK\$750	<input type="checkbox"/> HK\$750	<input type="checkbox"/> HK\$450	<input type="checkbox"/> US\$130
*Annual Dinner March 16 th , 2012: V Cuisine 彩晶軒 (Cheung Sha Wan)	Member	<input type="checkbox"/> HK\$150	<input type="checkbox"/> HK\$150	<input type="checkbox"/> HK\$150	<input type="checkbox"/> US\$30
	Non-member	<input type="checkbox"/> HK\$250	<input type="checkbox"/> HK\$250	<input type="checkbox"/> HK\$250	<input type="checkbox"/> US\$50

(*Add “v” as appropriate):

Cheque No.: _____ Signature : _____

Bank Name : _____ Date : _____

Cheque should be made payable to “The Hong Kong Society for Hand Therapy Limited”

Please return the registration form with attached cheque to:

Ms. Chloe Lam, Occupational Therapy Department, G/F, Special Block, Tuen Mun Hospital, Tuen Mun, N.T.

Tel. No.: (852)2468-5232

Fax No.: (852)2468-5234

Email address: info@hksht.org

Remarks: For student applicants, please attach a copy of your student ID card together with the registration form for verification.



Hong Kong Society for Hand Therapy Membership Application / Renewal Form*

Name (In English): Mr/Ms/Mrs/Dr/Prof * _____
(Last Name/Surname) (First Name/Other Names)

Name (In Chinese): _____ Sex : M / F Passport / I.D. NO: _____ ()

Hospital/Institution/Office: HA Hospital University Private
 Others (please specify: _____)

Occupation : Occupational Therapist Physiotherapist
 Surgeon Prosthetist & Orthotist
 Nurse Others (please specify: _____)

Type of Membership : Life Full Member** Full Member
 Life Associate Member** Associate Member
 Honorary Member*** Student Member
 Overseas Member

Professional Qualification : _____

Office Address : _____

Correspondence Address : _____

Office Telephone No. : _____ Fax No.: _____

Mobile Phone No : _____ E-mail Address: _____

Donation (optional)**** : \$ _____

Date : _____ Applicant Signature: _____

* Please delete the inappropriate

** One should be paid up Full Member in the last consecutive 4 years. After the application is approved, no more membership fee will be collected in the future

***The conferred persons are recommended by the Executive Committee

****The donation amount should be sent with a separate cheque

For Office Use Only

Approved by Council on : _____ Secretary / Seconder Signature : _____

Amount Paid :	Biennial Membership Fee	\$300 (for March 2011 – February 2013)	<input type="checkbox"/>
	Life Full / Life Associate Membership Fee	\$1,000	<input type="checkbox"/>
	Overseas Membership Fee	US\$100	<input type="checkbox"/>
	Student Membership Fee	\$100	<input type="checkbox"/>

Total amount : \$ _____ Please put down Cheque No. & Bank : _____

Cheques should be made payable to **“Hong Kong Society for Hand Therapy Limited”**

Please return the application form to Membership Secretariat, HKSHT: Mr C.M.Wong,
Occupational Therapy Department, Prince of Wales Hospital, Shatin, Hong Kong SAR
Tel : (852)26326241 Fax : (852)26324630 E-mail: bwongb@yahoo.com